



Apex II

Carpets Inter[®]

Apex II

In architecture, the Apex represents the peak of a structure. In creating a beautiful and functional space, every element should come together to enhance the interior environment.

Apex II offers an understated textural pattern designed to complement an interior environment to the highest degree with a quiet and functional aesthetic.

*Designed and engineered for performance by
the CI Design and Product Development team.*

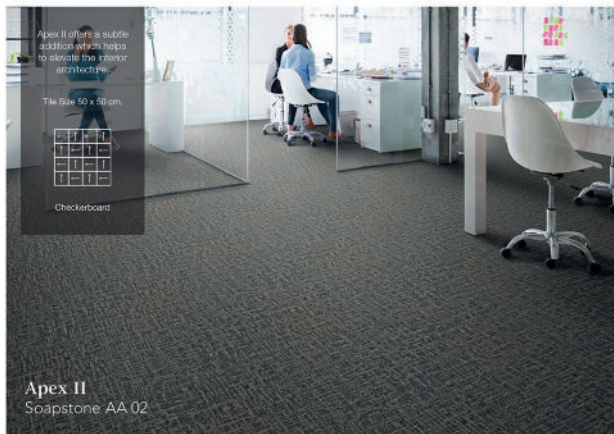

Tile Size 50 x 50 cm.



Soapstone
AA 02



Slate
AA 03



Graphite
AA 04



Raven
AA 05

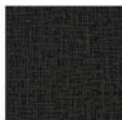

Espresso
AA 07



Leather
AA 08



Lava
AA 10



Midnight
AA 11



Sandcastle
AA 14



Dusk
AA 15

CARPET TILE SPECIFICATIONS

CONSTRUCTION	Multi Level Texture Tufted
FIBRE FIBER	100% Solution Dyed Nylon
TUFTING GAUGE	1/12 inch
FIBRE WEIGHT	2,5 - 5,5 mm
TOTAL CARPET WEIGHT	3,064 gms/sqm. for EcoSoft 4,179 gms/sqm. for EcoSquare

BACKING STRUCTURE	 EcoSoft , Recycled Cushion Backing  EcoSquare , Reinforced Recycled Backing
TILE TREATMENT	Stain and Soil Protection
TILE SIZE	50 x 50 cm.
BACKING OPTIONS AND SIZE	Contact your sales representative for information

Specifications are subject to normal manufacturing tolerances, and subject to change without prior notice.
As in all quality carpets, colors are subject to dye lot variations.

